

PLAN SHOWING THE PROPOSED RESIDENTIAL BUILDING IN SURVEY NO 249/3, 4

ODAI STREET, ZAMIN ROYAPETTAI VILLAGE, PALLAVAPURAM MUNICIPAL LIMIT,

TAMBARAM TALUK, KANCHIPURAM DISTRICT, SCALE 1:100 or 1" = 8'-0"

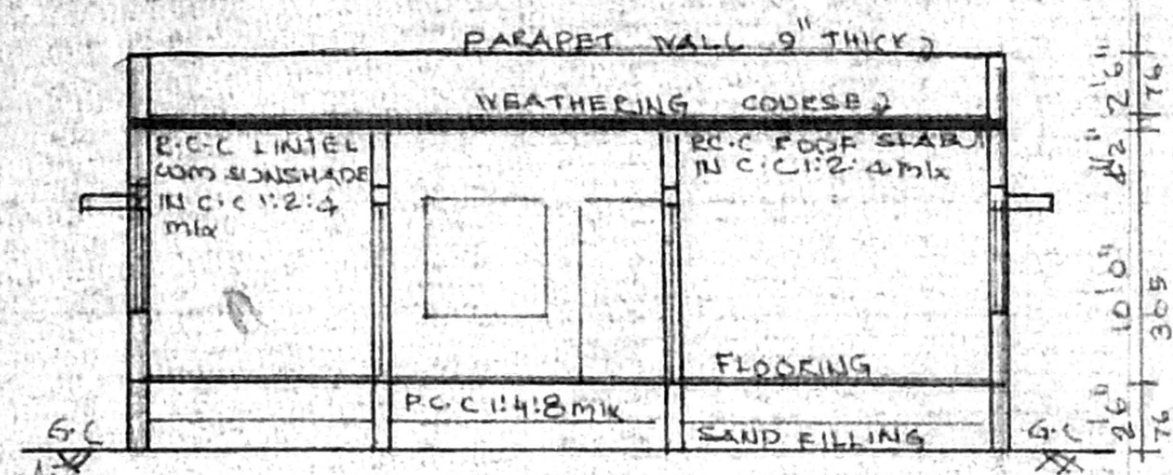
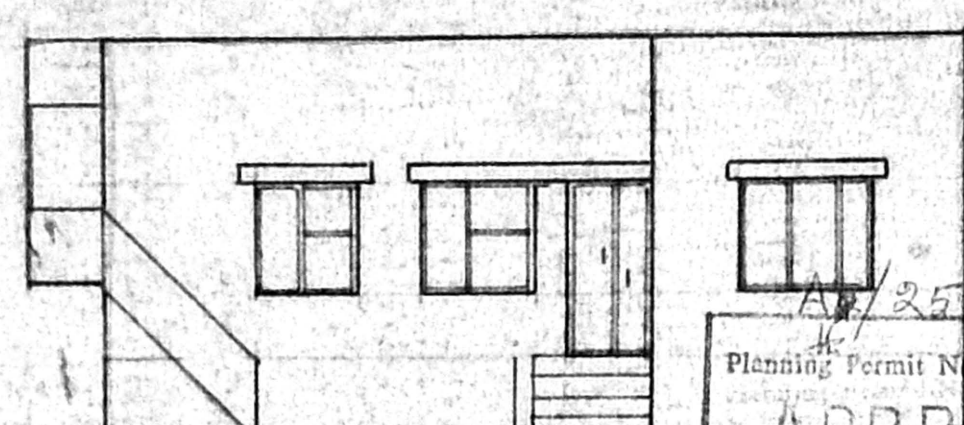
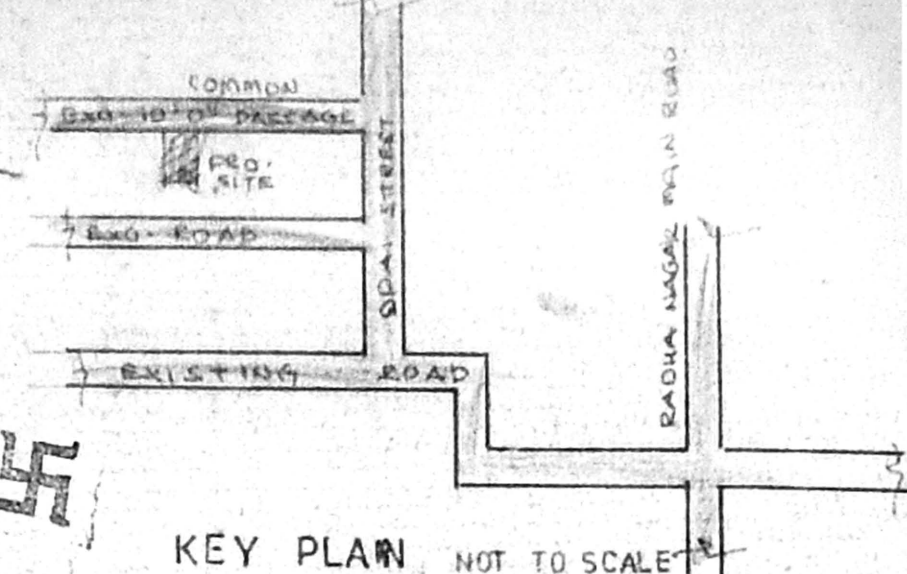

AP/25431/253/98
 Planning Permit No.
APPROVED
 SUBJECT TO THE CONDITIONS IN THIS OFFICE LETTER.
 N/21679/98 T295
 FOR MEMBER SECRETARY,
 CHENNAI METROPOLITAN
 DEVELOPMENT AUTHORITY
 CHENNAI - 600 008.

JOINERIES

D	DOOR	3'3" x 7'0"	100 x 213
D ₁	DOOR	3'0" x 7'0"	91 x 213
D ₂	DOOR	2'6" x 6'6"	76 x 200
W	WINDOW	4'6" x 4'6"	137 x 137
W ₁	WINDOW	4'0" x 4'6"	122 x 137
Y	VENTILATOR	3'0" x 2'0"	91 x 61
O	OPENING	3'0" x 7'0"	91 x 213

AREA STATEMENT

	SQ. FT	SQ. MT
PLOT AREA	2590.00	241.00
PROPOSED PLINTH AREA	1028.00	96.00
PLOT COVERAGE	40 %	
F. S. I	0.40	

COLOUR INDEX

PROPOSED	BOUNDARY	
ROAD	DEMOLISH	

x S. Chandramani
OWNER

(Signature)
 Phone: 2281476
A. GANESAN.
 LICENCED SURVEYOR.
 PALLAVAPURAM MUNICIPALITY,
 No: 75, Station Road, First Floor,
 RADHA NAGAR,
 CHROMEPET, CHENNAI-44.

LICENSED SURVEYOR

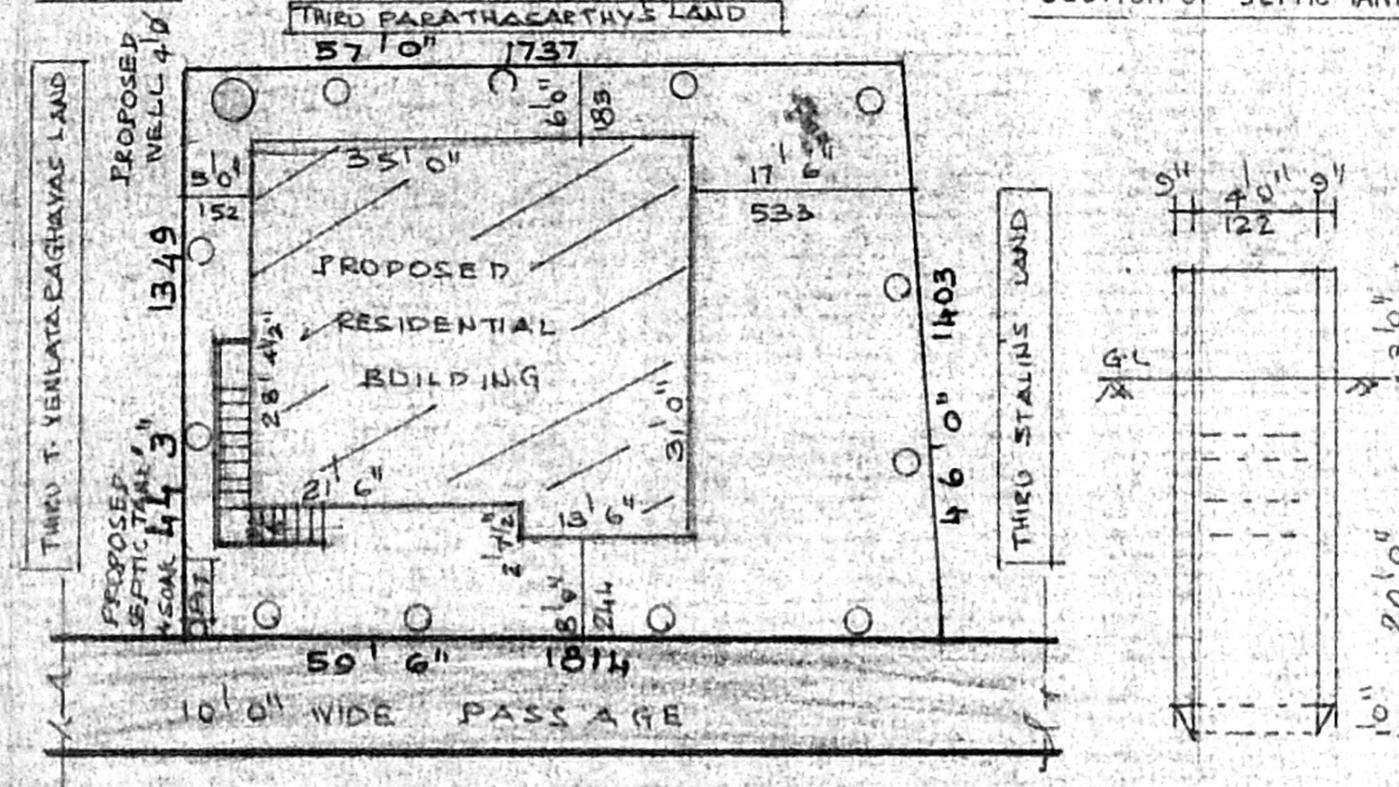
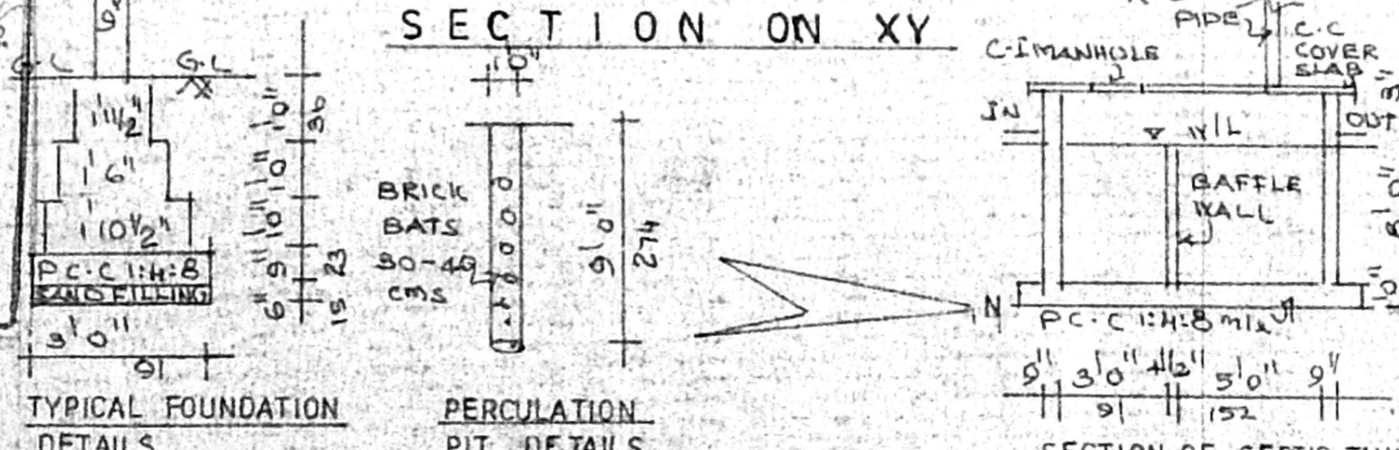
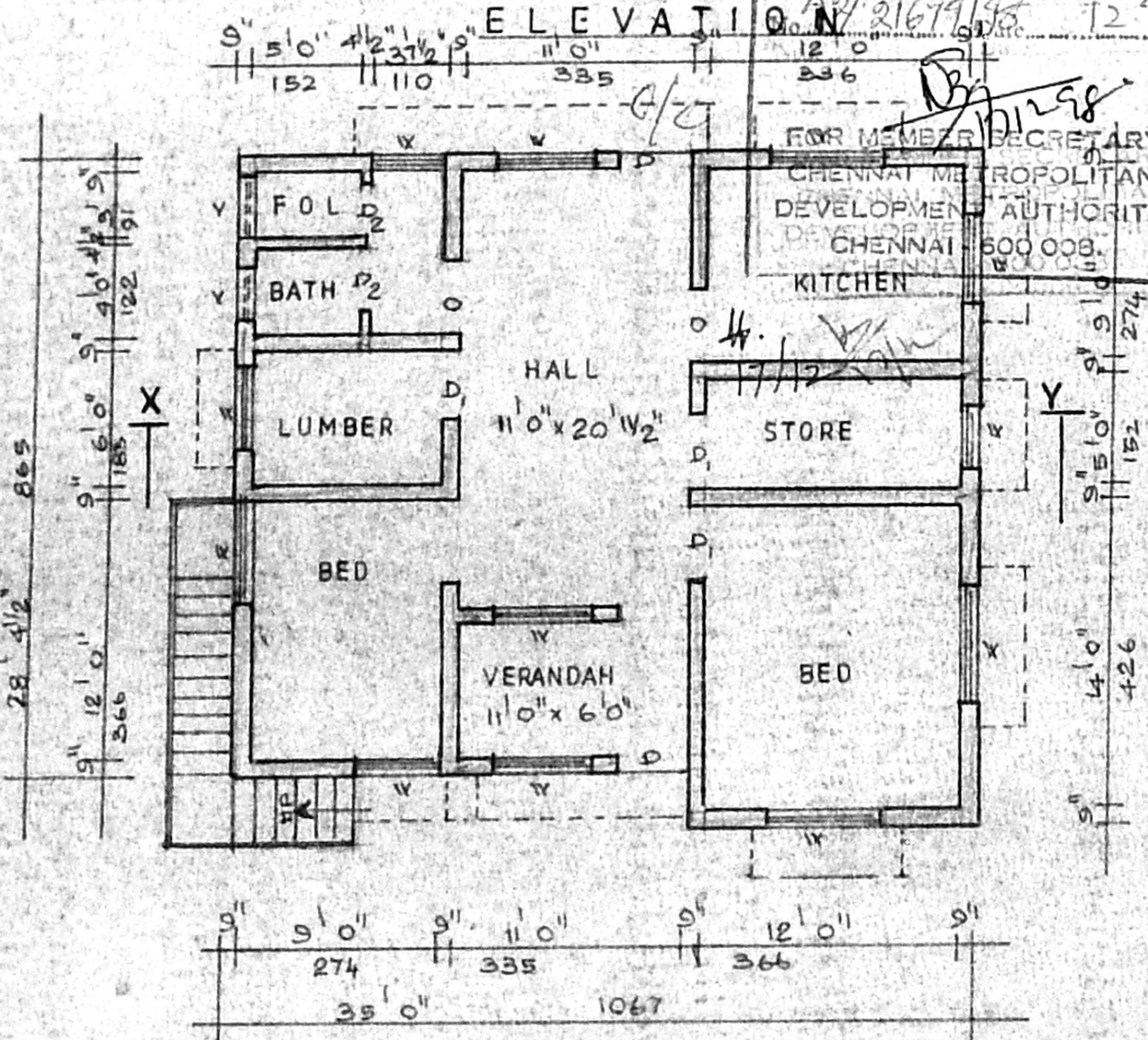

SITE-PLAN

SCALE 1" = 16'-0" or 1:200